1 Alexandra House, Beach Road

Penarth, CF64 1FN

Watts & Morgan

1 Alexandra House, Beach Road

Penarth, CF64 1FN

£375,000
Leasehold - Share of Freehold

2 Bedrooms | 2 Bathrooms | 1 Reception Room

A beautifully presented and modernised, two bedroom maisonette apartment enjoying elevated views over Alexandra Park. Conveniently located to local amenities, transport links, Cardiff City Centre and the M4 Motorway. Accommodation briefly comprises; open plan kitchen/dining/living room, spacious ground floor bedroom and shower room. First floor bedroom and en-suite. Externally the property benefits from a private terrace, access to communal gardens and one allocated parking space with additional visitor spaces available. Being sold with no onward chain.

Directions
Penarth Town Centre – 0.2 miles
Cardiff City Centre – 4.1 miles
M4 Motorway – 9.9 miles

Your local office: Penarth
T: 02920 712266 (1)
E: penarth@wattsandmorgan.co.uk

Accommodation

A secure communal entrance accessed via a code enjoying many original features and a carpeted staircase. Apartment 1 is located on the ground floor.

Entered via a solid wooden door into the bay fronted open plan kitchen/dining/living room which enjoys carpeted flooring, decorative cornice detailing and uPVC double glazed sash windows to the front elevation overlooking Alexandra Park. The kitchen showcases a range of wall and base units with quartz work surfaces. Integral appliances to remain include; a fridge/freezer, an electric oven, a 5-ring electric hob with an extractor fan over and a dishwasher. The kitchen further benefits from matching quartz upstands/splashback, a bowl and a half ceramic sink with a 'Quooker' instant hot water tap over and feature pendant lighting.

The inner hallway benefits from carpeted flooring, a carpeted staircase leading to the first floor and two recessed storage cupboards; one with space and plumbing provided for freestanding white goods and the other housing the wall mounted 'Baxi' combi boiler.

Bedroom one is a spacious double bedroom benefiting from carpeted flooring, a large recessed wardrobe and a uPVC double glazed door with a double glazed sash window to the side providing access to the private terrace.

The shower room has been fitted with a 3-piece white suite comprising; a shower cubicle with a thermostatic shower over, a floating wash-hand basin and a WC. The shower room further benefits from tiled flooring, partially tiled walls, a range of fitted storage cabinets, a wall mounted chrome towel radiator, an extractor fan and an obscure uPVC double glazed window.

Located on the first floor is bedroom two which is a spacious double bedroom and enjoys carpeted flooring, a recessed wardrobe, a uPVC double glazed window to the side elevation and a large uPVC double glazed picture window providing further elevated views of Alexandra Park. The en-suite has been fitted with a 3-piece white suite comprising; a shower cubicle with a thermostatic shower over, a pedestal wash-hand basin and a WC. The en-suite further benefits from tiled flooring, partially tiled walls/splashback, a range of fitted storage cabinets, ceiling spotlights and an extractor fan.

Gardens & Grounds

1 Alexandra House benefits from a private terrace providing ample space for outdoor entertaining and dining, access to communal gardens and one allocated parking space accessed via an electric gate with additional visitor parking available.

Additional Information

All mains services connected.
Leasehold - Share of Freehold (125 years from 2008, approximately 107 years remaining).
We have been reliably informed that upon completion, the lease will be extended to 999 years.
We have been reliably informed that the service charge is £3,096pa.
We have been reliably informed that the ground rent is £12pa.
Council tax band 'E'.
EPC rating 'D'.

Ground Floor

Approx. 53.7 sq. metres (578.5 sq. feet)

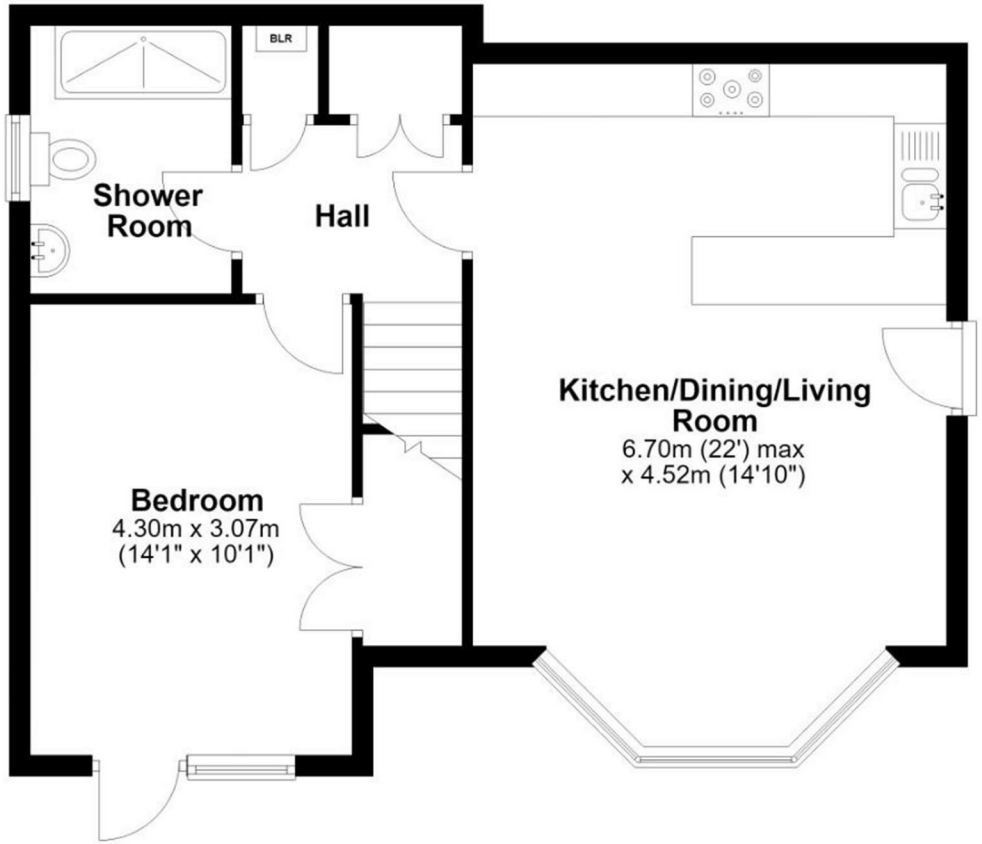

First Floor

Approx. 18.8 sq. metres (202.7 sq. feet)

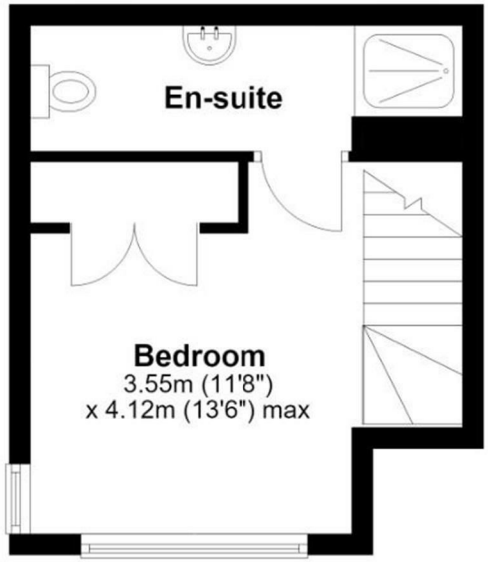

Any maps and floor plans included in these sales particulars are not accurate or drawn to scale and are intended only to help prospective purchasers visualise the layout of the property. They do not form any part of any contract.

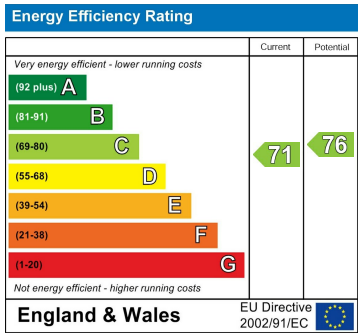

Scan to view property

Total area: approx. 72.6 sq. metres (781.2 sq. feet)

Bridgend
T 01656 644 288
E bridgend@wattsandmorgan.co.uk

Cowbridge
T 01446 773 500
E cowbridge@wattsandmorgan.co.uk

Penarth
T 029 2071 2266
E penarth@wattsandmorgan.co.uk

London
T 020 7467 5330
E london@wattsandmorgan.co.uk

Follow us on

Watts & Morgan